

COURSE OBJECTIVES & GOALS

This program will fulfill a doctor's desire to learn implant dentistry with Real-World practical, clinical information and techniques. Emphasis is placed on doctor's performing LIVE patient implant surgeries ranging in techniques and surgical complexity in order to replicate real-world advanced clinical situations in private practice.

Course Schedule:

DAY 1	DAY 2	DAY 3	DAY 4	DAY 5	DAY 6	DAY 7
Advanced lecture with Hands-On Session 8am - 6pm	Advanced lecture with Hands-On Session 8am - 6pm	LIVE Patient Surgeries 7 am - 6 pm surgical planning with 3D CBCT	LIVE Patient Surgeries 7 am - 6 pm surgical planning with 3D CBCT	LIVE Patient Surgeries 7 am - 6 pm surgical planning with 3D CBCT	LIVE Patient Surgeries 7 am - 6 pm surgical planning with 3D CBCT	LIVE Patient Surgeries 7 am - 6 pm Graduation Dinner & Individual Surgical Case Presentation & Discussion 6 pm - 10 pm

COURSE INCLUDES:

- Breakfast, Lunch, Graduation Dinner.
- All cases surgically planned via 3D CBCT. Hands-On implant motors, implant kits, and GBR/GTR grafting supplies.
- Blood collection supplies and materials for L-PRF membrane fabrication.
- Two days of advanced lecture with accompanied manual and Hands-On
- Five patients selected to suit your skill level for surgery and desired focus, will also assist with five surgeries.
- 15 implants to use for LIVE patient surgeries, & applicable advanced implant prosthetic components.
- Doctors assigned to full arch cases will have dentures, for immediate load screw retained prosthesis conversion, & prosthetic components provided.
- 90 AGD/PACE continuing education credits. AGD scientific credit encompass subject codes: Oral surgery (310), Dental Implant (690) Prosthodontic/Removable (670), Periodontic (490) & Case presentation (738) modalities

dentalCEtraining.com

Perform Advanced Grafting Procedures

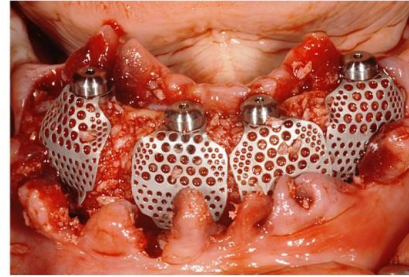

Learn CBCT Planning & Sinus Lifting

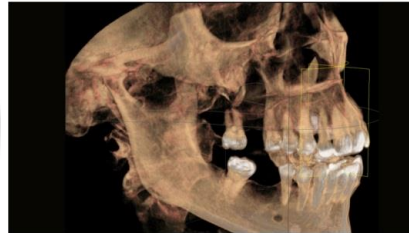

Perform Advanced Ridge-Splitting

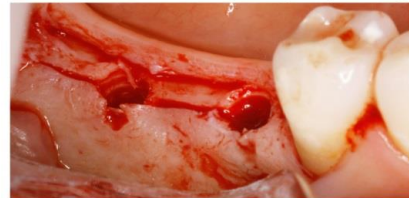

Learn To Tackle Anterior Implants

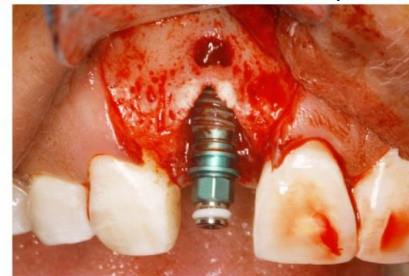

Learn Advanced "All-On-X" & Immediate Loading

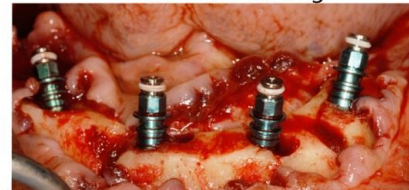

Place implants
with **CONFIDENCE**

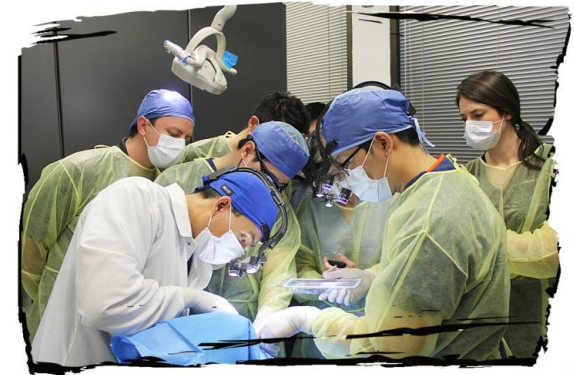

Advanced
7-DAY

Institution of Dental Advancement

LIVE Patient Implant Training

Where **YOU** place the implants, and perform advanced procedures, while learning & planning with 3D CBCT

AGD/PACE CE CREDIT HOURS: **90** subject codes
Oral Surgery (310)
Dental Implants (690)
Prosth/Removable (670)
Periodontics (490)
Case Presentation (738)

LOCATION:

Dallas, Texas, U.S.A

Academy
of General Dentistry™
PACE
Program Approval for
Continuing Education

Approved PACE Program Provider
FAGD/MAGD Credit Approval does
not imply acceptance by a state or
provincial board of dentistry or AGD
endorsement. 11/1/2015 to 10/31/2018
Provider ID #366161

supported by: **HIOSSEN**
IMPLANT

Reliable Dental Laboratory
Working together to create smiles for a lifetime.

GENORAY

Upon completion of this course, you will be able to :

- Understand advanced guided bone regeneration to include autogenous, allograft alloplast, & xenograft materials, selection criteria, usage, & surgical implementation.
- Understand Guided tissue regeneration to include autogenous connective tissue, free gingival, alloderm, resorbable, non-resorbable, and titanium membranes.
- Understanding of and surgical implementation of the vertical/crestal and lateral sinus lift approaches to augment deficient sinus floors.
- Understand advanced suturing materials, suturing techniques, proper incision designs to include esthetic areas, proper release incisions, and flap management.
- Understand and perform venous blood draws to fabricate autologous L-PRF membranes for usage during LIVE patient surgeries in the course.
- Understand and perform ramus particulate/block harvesting during LIVE patient surgeries, to augment deficient implant sites or sinus augmentations.
- Understand the steps in implant surgical drilling, and placement protocols for taper internal hex implants in Real-World clinical situations.
- Understand and perform concepts of immediate implant placements in the posterior and anterior esthetic zones.
- Understand the concept, science, and surgical protocols for tilted implant therapy in the deficient arch with "All-On-X" full mouth rehabilitation therapy.
- Understand the prosthetic components of restoring and covering immediate dentures to fixed screw retained removable full arch prosthesis during "All-On-X" therapy.
- In depth understanding and ability to perform ridge split and ridge expansion techniques for the atrophic ridge.
- In depth understanding on how to surgically plan cases using CBCT, panoramic film, fiducial markers and restrictive surgical guides.

LIVE Hands-On:

- Hands-On curriculum includes utilizing pig jaws and sinus models to perform:
- Connective tissue grafting, Titanium grafting
 - Harvesting Autogenous Bone from Ramus
 - Ridge splitting and expansion,
 - Vertical and Lateral Sinus augmentation,
 - Immediate implant placement with grafting,
 - Hands-On Live Patient learning of how to draw venous blood and fabricate Leukocyte Platelet Rich Fibrin autogenous membranes.

Perform LIVE patient surgeries &
advanced procedures with 3D CBCT
with our team of Board Certified Periodontists and Master Implantologists

TOP 6 REASONS

to take our local Advanced LIVE Patient Surgical Course:

1. Real World surgical training right here in the U.S. that will prepare you to place implants, immediate placements, advanced grafting, anterior cases, tackle atrophic ridges, and be exposed to full mouth rehabilitation with tilted implants, with confidence while learning to surgically plan and utilize 3D CBCT.
2. Increase patient treatment options while increasing practice revenue by not having to refer out Real-World predictable implant cases.
3. Your first implant case can pay you back on your investment for this course. Our training is priced competitively, can be tax deductible, and offers AGD/PACE approved 90 CE hours.
4. Don't worry, all patients for LIVE surgeries are provided to maximize your surgical experience. Feel gratified in knowing you are providing surgical care to a patient population who otherwise are socio-economically unable to afford this kind of care. In addition, registered doctors are also able to submit their own patients for free implant treatment at no additional costs. One Dental Assistant for each registered doctor is allowed to participate (additional fees apply).
5. Bring the family, and explore the beauty of Dallas. Location is next to the world famous Six Flags Over Texas, Texas Rangers, Dallas Cowboy Stadiums, and Hurricane Harbor Water Park. World class hotels and resorts are within driving distance of our training site. Graduation celebration dinner at an upscale venue, class photo, and materials for doctors final implant case presentation are provided.
6. Become part of our growing network of over 460+ clinicians trained who have access to guidance and surgical assistance from our faculty even after you graduate.

0% interest payment plan

Tuition: \$14,995 USD** List Price \$17,500

\$995 USD due at registration to reserve seat

Limited seats available

Doctors must have completed AIC Level 1 or Intermediate Training Course with Dr. Lastimado. Doctors must be a licensed dentist in the state of Texas. Out of state doctors please email us. Full tuition due 30 days prior to course.

Contact us to register or for info

dentalCEtraining@gmail.com

Institution of Dental Advancement, PA
P.O Box # 941083 Plano, TX 75094
Office: 972-746-6024, voice message or text



visit us at

dentalCEtraining.com

Connect @DrLastimado



**Full tuition paid 40 days before course (\$1,200 off list price)

**Registration of a referred colleague (\$500 off list price)

** Tuition paid with cash/check (\$805 off list price)

ADDITIONAL DISCOUNTS AVAILABLE

For clinicians who have a implant package, with available credit, with the Hiossen Implant company. Please email us or contact your Hiossen Implant representative for details.